74 Galatea & UCAC5 364–098752

2019 jul 19 $9^h58.5^m$ U.T.

Planet:	a = 2.78, e = 0.24	**Star:**	Source cat. UCAC5
V. mag. = 12.71	Diam. = 123.0 km = 0.10"	$\alpha = 17^h42^m51.068^s$	$\delta = -17°15'24.73"$
μ = 23.81"/h	π = 5.01" Ref. = EG2017	Vmag = 9.53	Bmag = 10.49
Δm = 3.2	Max. dur. = 14.6s	Sun : 149°	Moon : 59° , 94%

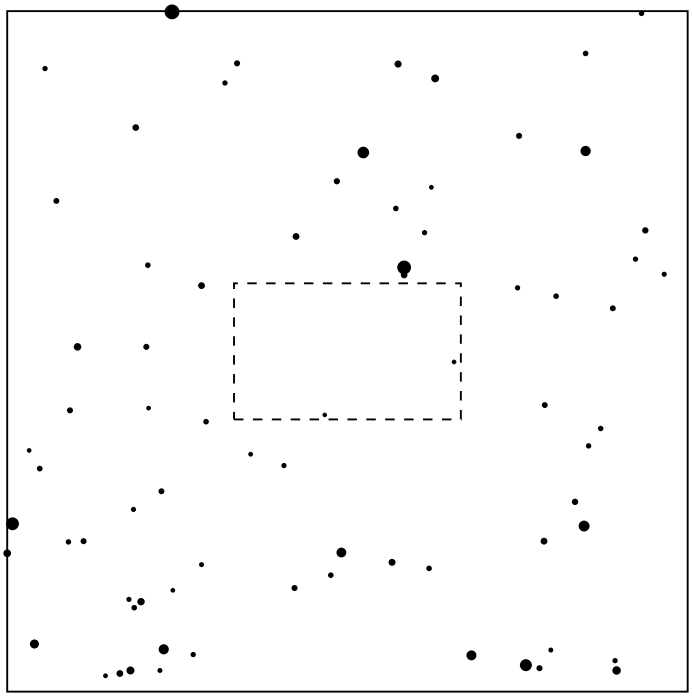

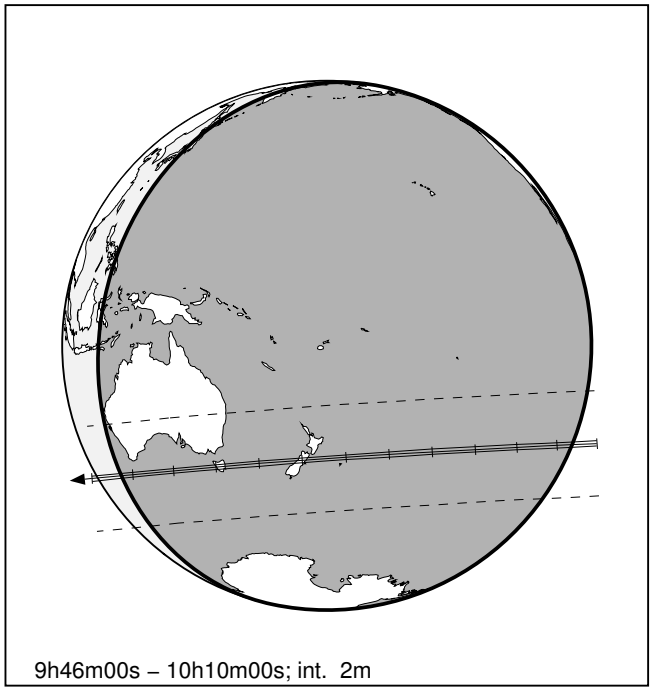

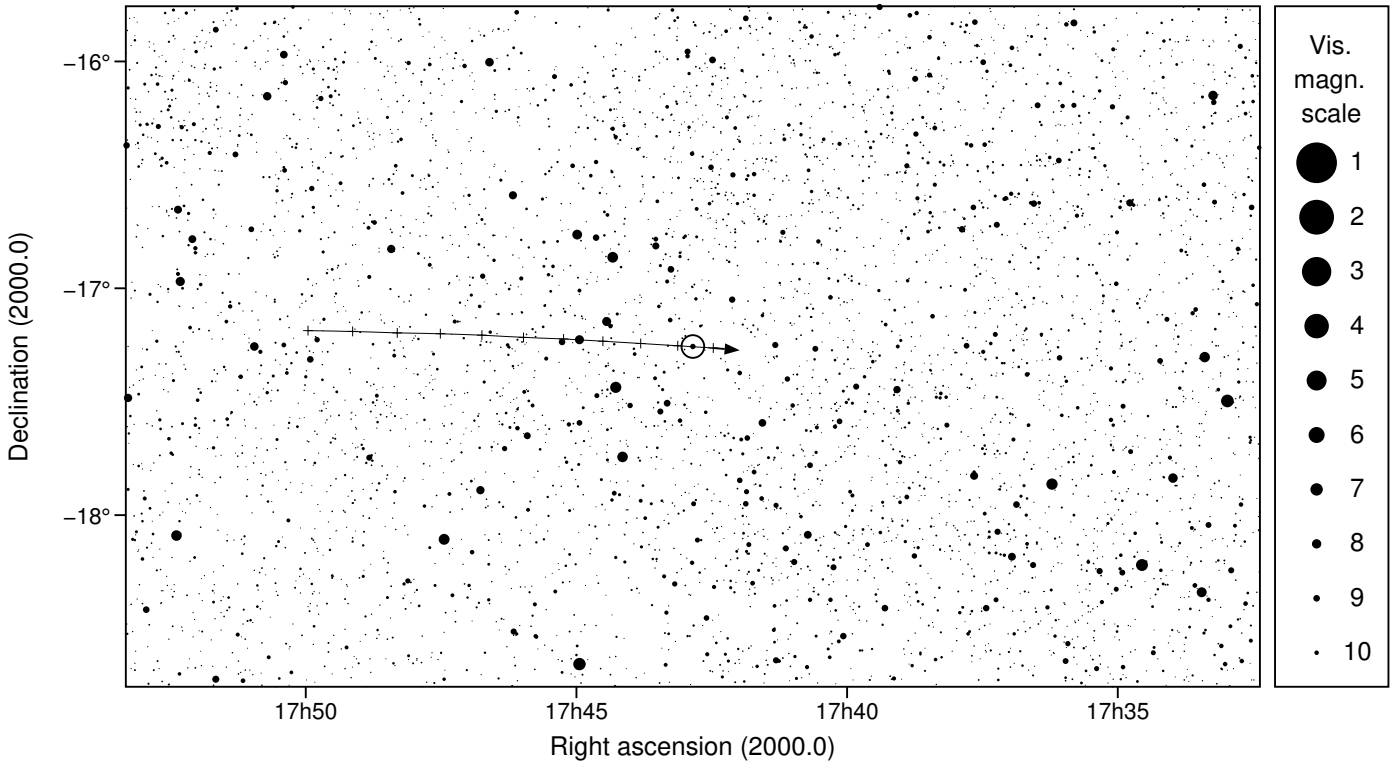

74 Galatea & UCAC5 364−098752

2019 jul 19 $9^h58.5^m$ U.T.

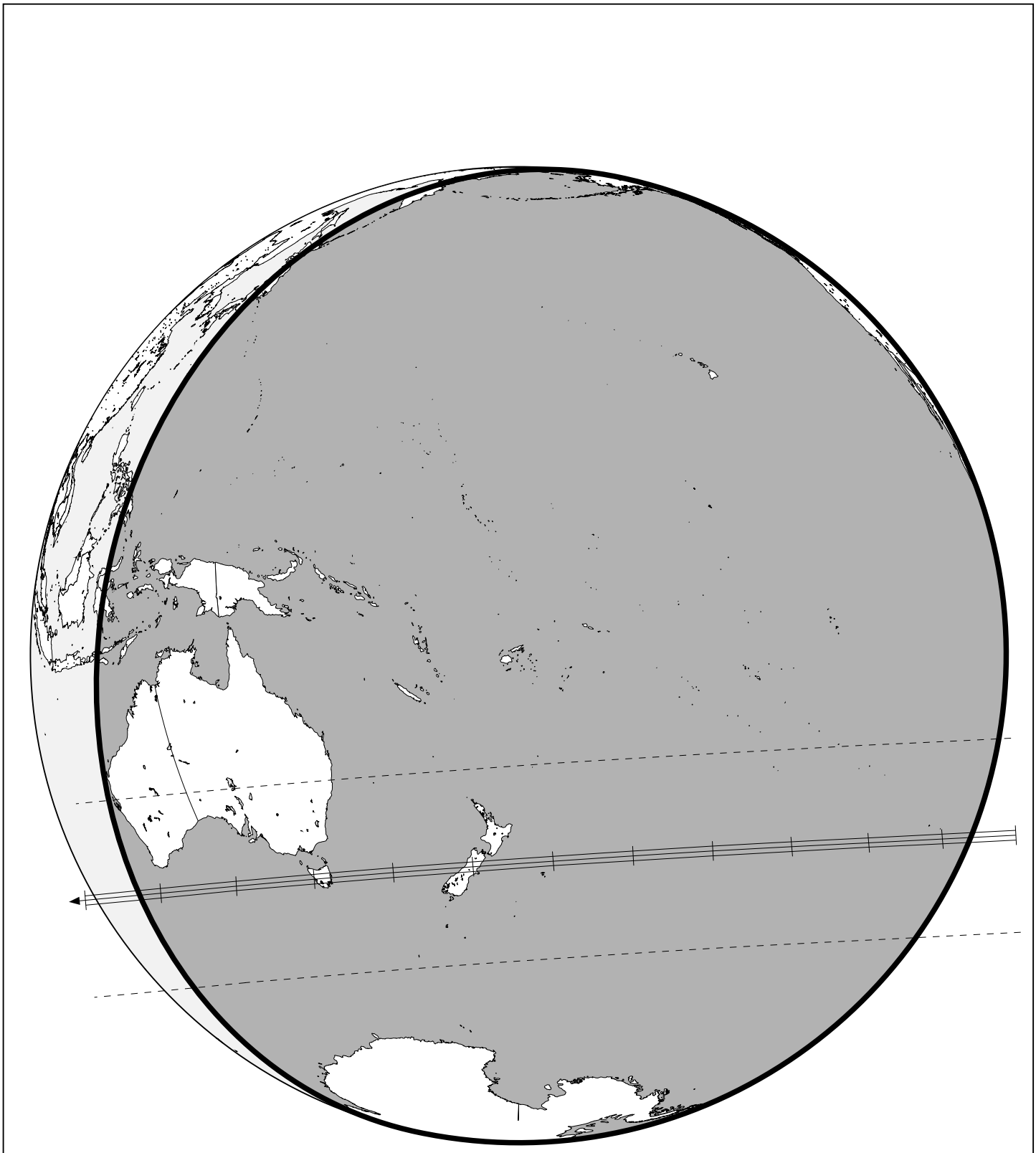

9h46m00s – 10h10m00s; int. 2m